





# Re-PLASTY PRESCRIPTION

— THE 1<sup>ST</sup> MADE-TO-MEASURE COSMETIC INTERVENTION —  
“PERFECT BEAUTIFUL SKIN”



CLINICAL DIAGNOSIS GUIDE  
International version  
INTERNAL USE ONLY

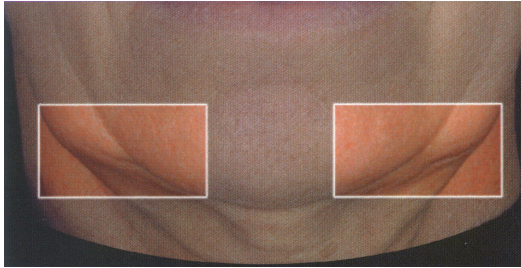

### DEFINITION

Sagging of the lower part of the face due to the gravity.  
It causes a deformation of the face's original oval shape.

### AREA

Lower part of the cheek on both sides of the chin.

### EVALUATION

- ➔ Evaluate the sagging severity of the lower part of the face on each side of the chin.
- ➔ Do not take into account the double chin if it exists.

# PLASTY SCRIPTION

## STANCE



### PLUMPNESS

1  
Low

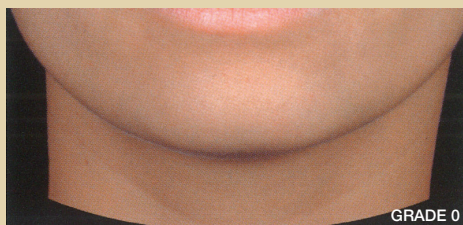

GRADE 0

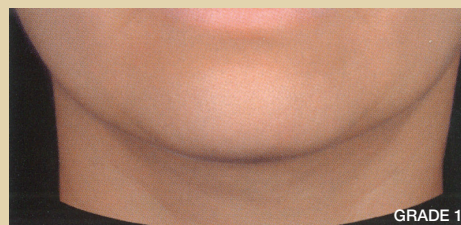

GRADE 1

2  
Medium



GRADE 2

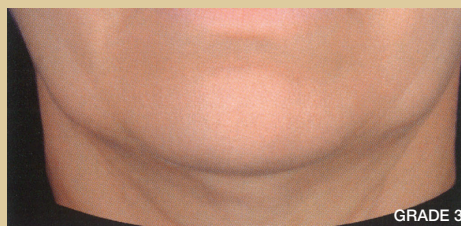

GRADE 3

3  
High

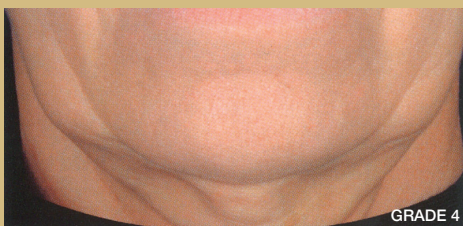

GRADE 4

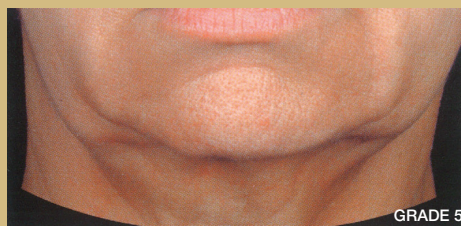

GRADE 5

Pictures and explanations extracted from SKIN AGEING ATLAS Volume 1 European population (p.56- 57), L'Oréal Research

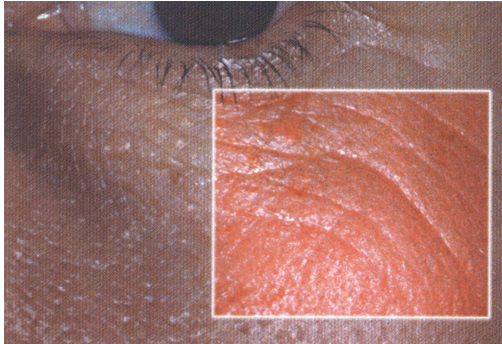

### DEFINITION

It is about folds originating at the edge of the eye orbit, found at the malar zone, below crow's feet, eye orbit excepted.

### AREA

Bounded above by the edge of the eye orbit, stretch laterally and downward on the malar zone.

### EVALUATION

- ➔ Evaluate the depth of the deepest wrinkle.
- ➔ Do not take into account wrinkles, fine wrinkles and folds in the inferior.
- ➔ Do not take into account the number of wrinkles.
- ➔ Do not take into account the length of wrinkles.
- ➔ Do not take into account scars.

# PLASTY SCRIPTION

## STANCE

### RINKLES



1

Smooth skin/  
fine lines

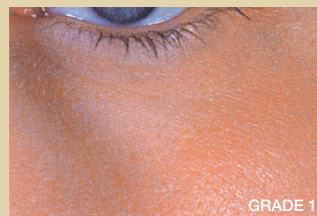
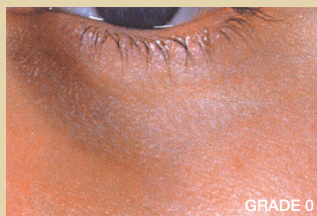

2

Medium

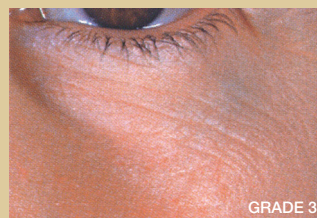
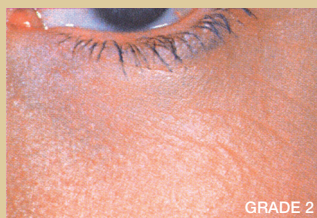

3

Deep wrinkles

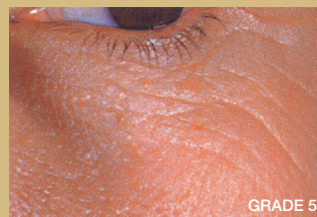

*Pictures and explanations extracted from SKIN AGEING ATLAS Volume 1 European population (p.48- 49), L'Oréal Research.*



